

PLAN SHOWING THE PROPOSED CONSTRUCTION OF A  
RESIDENTIAL BUILDING AT DOOR NO. 4PT, NEW COLONY I CROSS ST.  
BEARING T.S. NR. 38, BK. NO. 5 OF SAIDAPET REVENUE VILLAGE  
SAIDAPET, MS-15 IN CORP. DN. NR. 132 (SCALE 1:100)

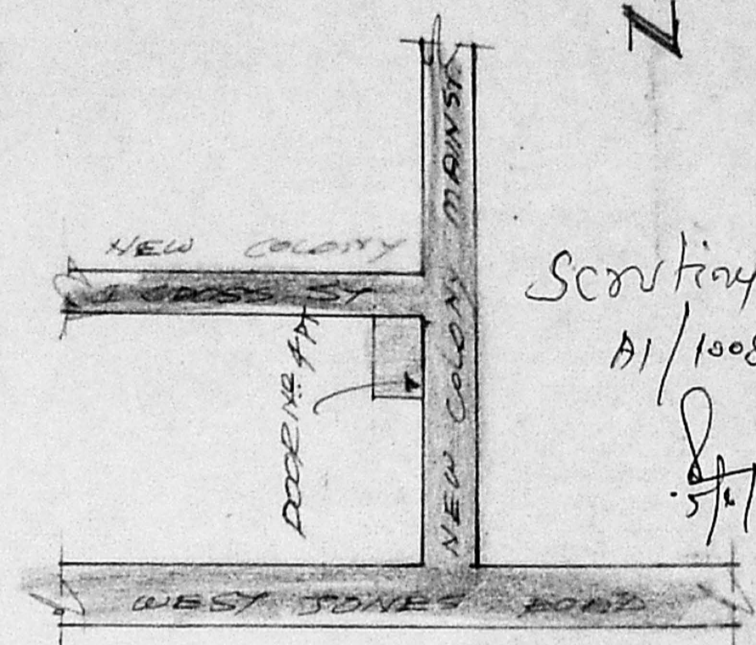

N

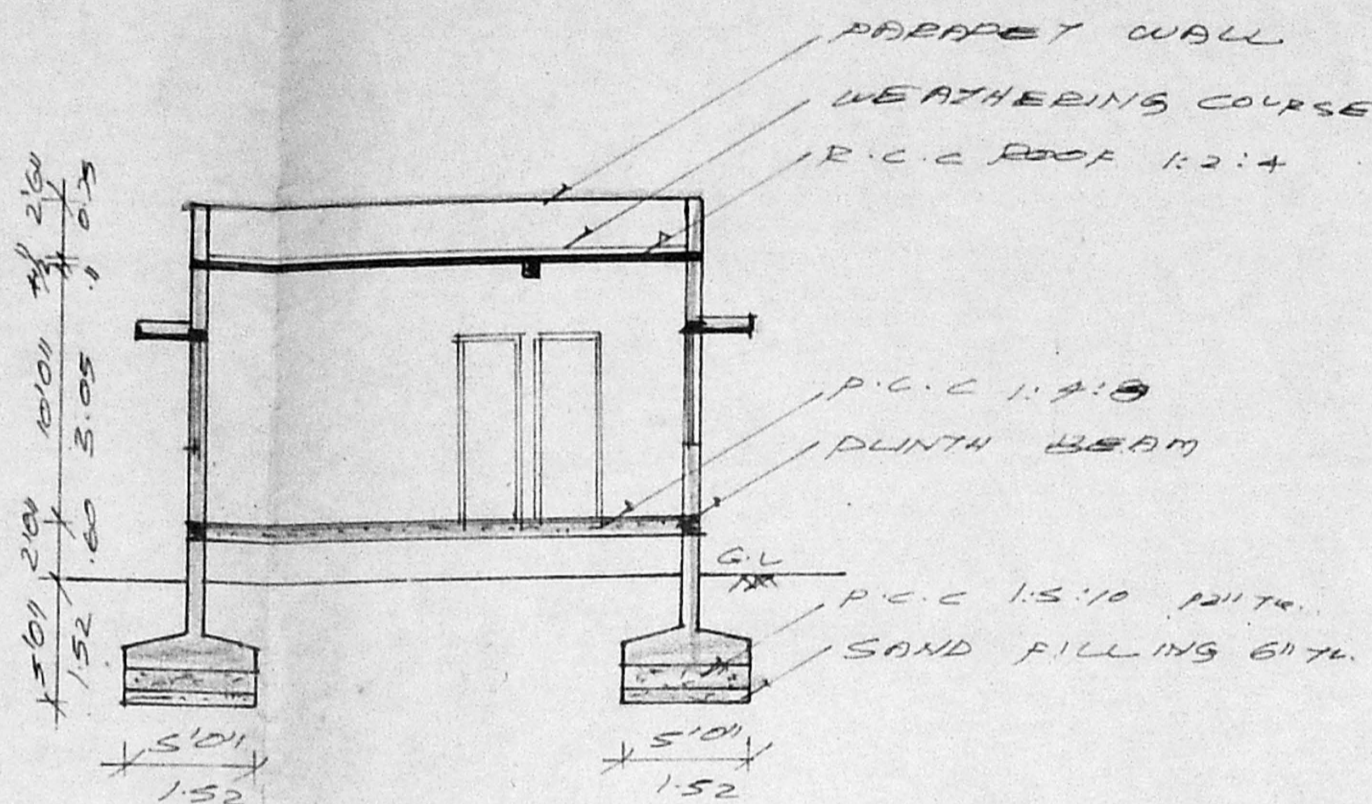
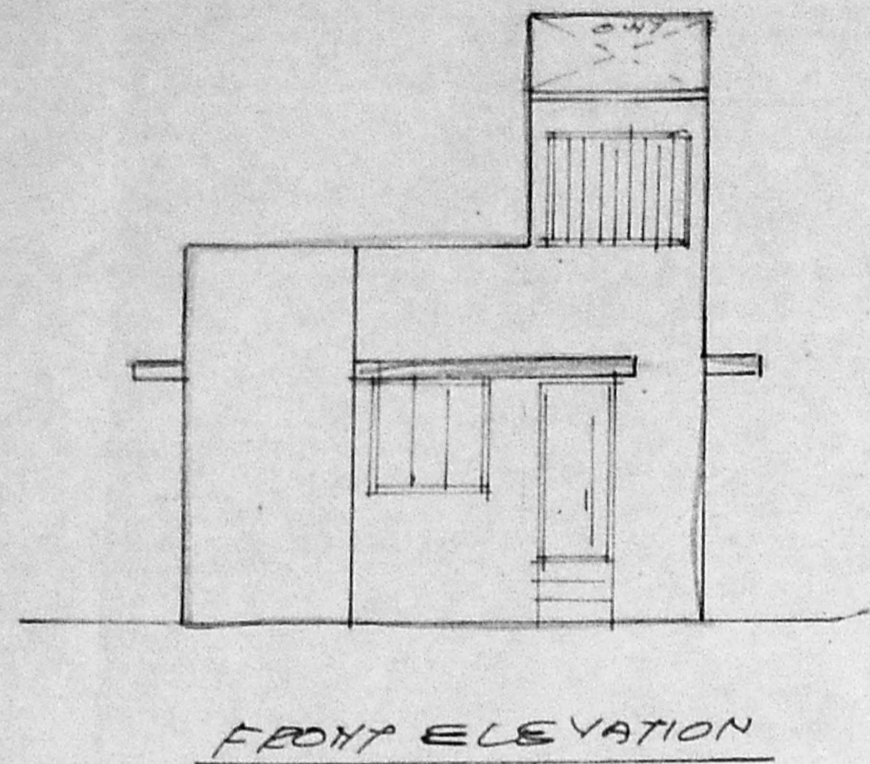

Scouting plan  
A1/10082/95  
5/6/95

(NOT TO SCALE)

SECTION ON 'DB'

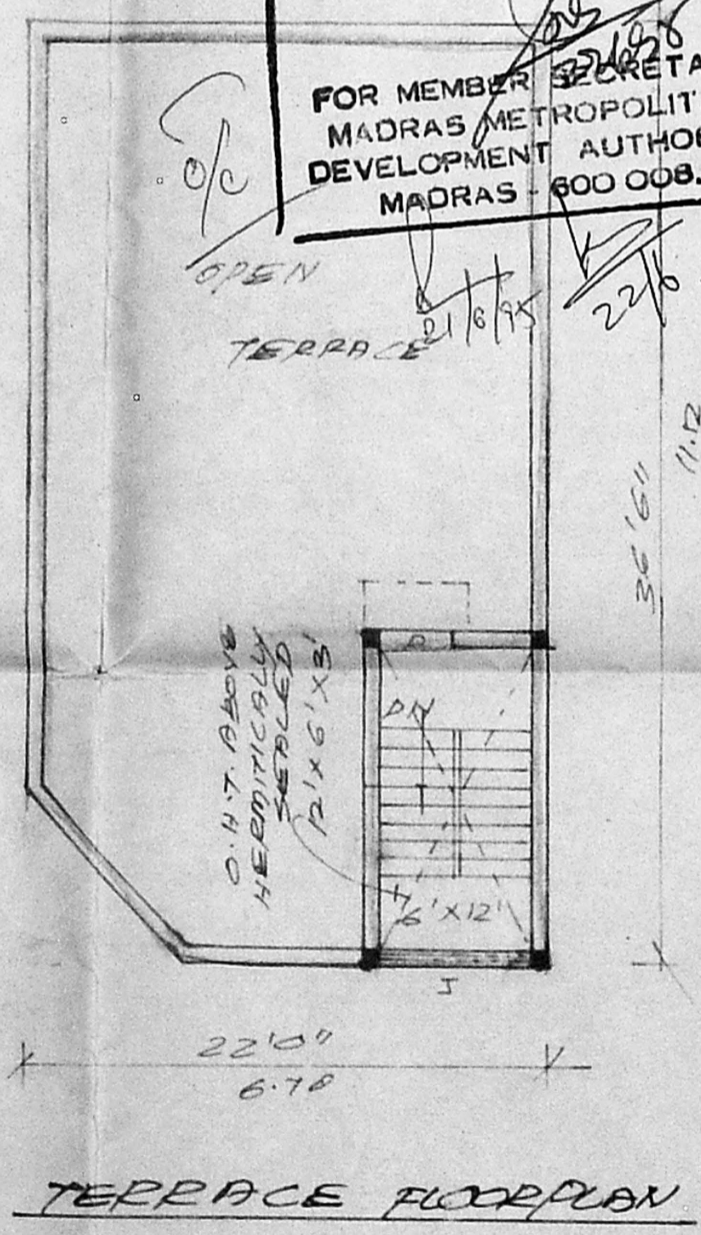
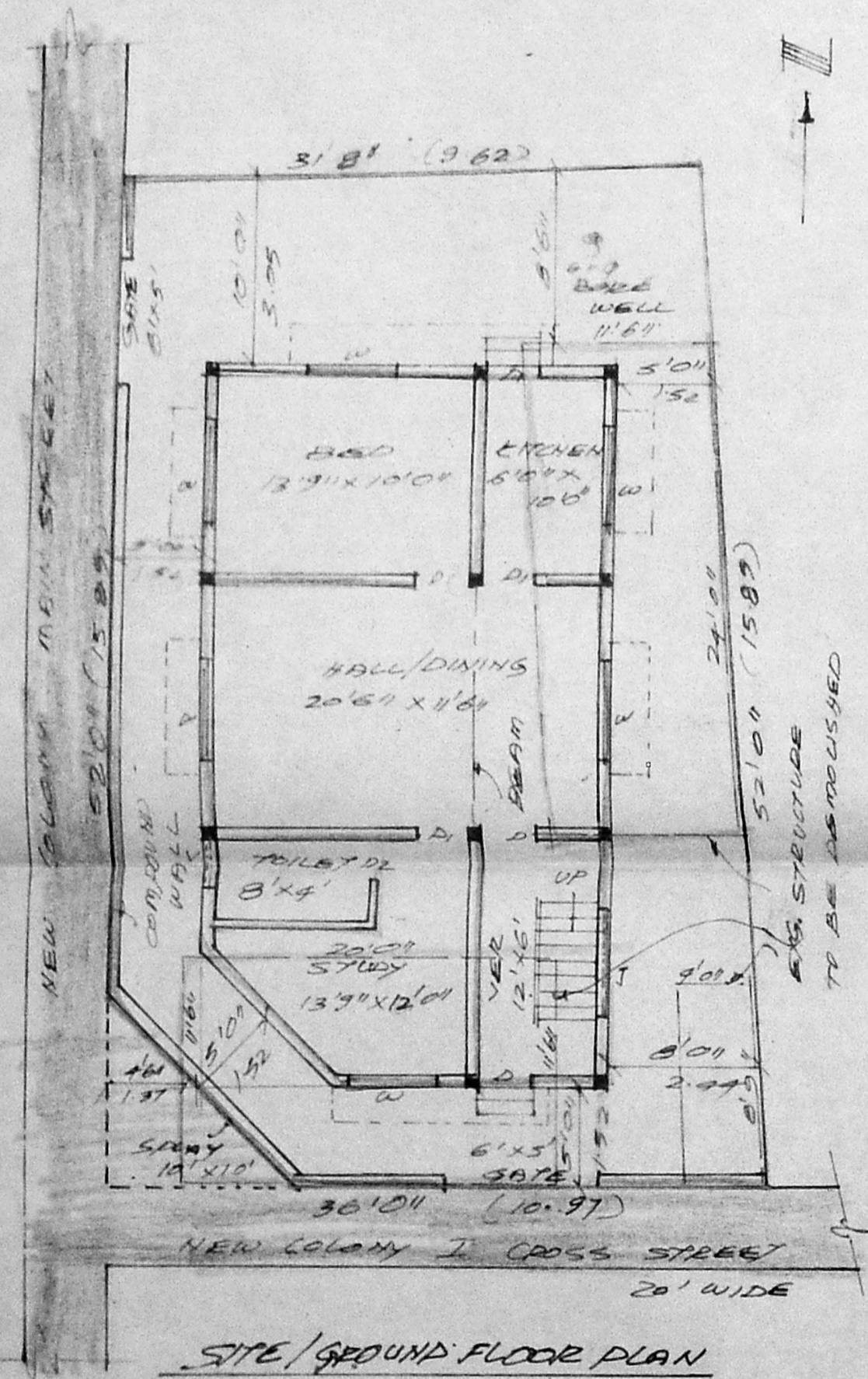
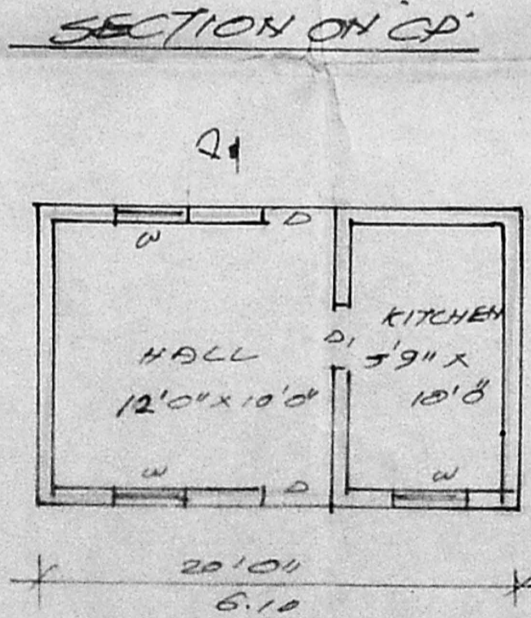
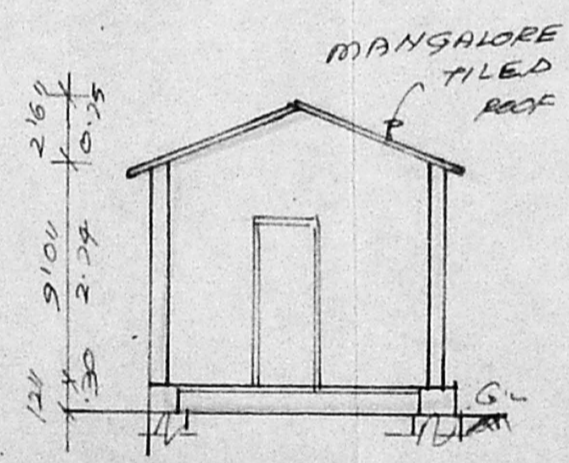
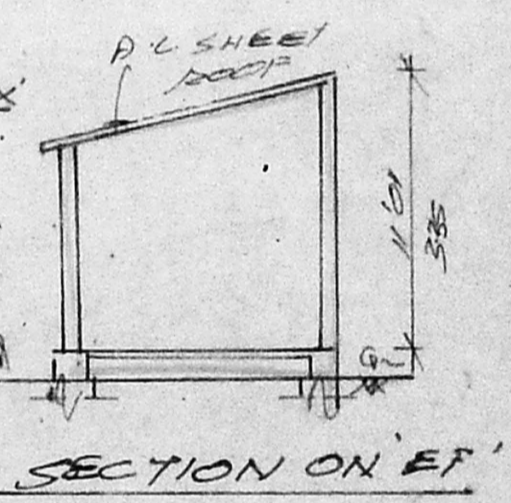
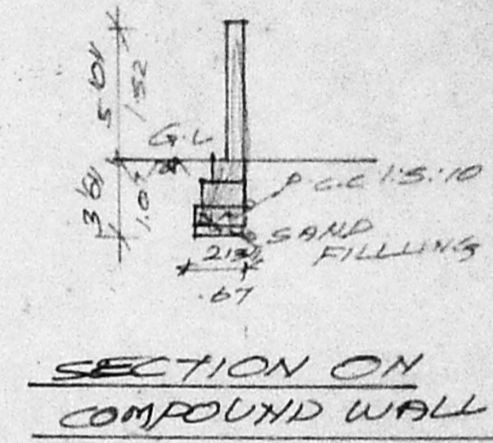
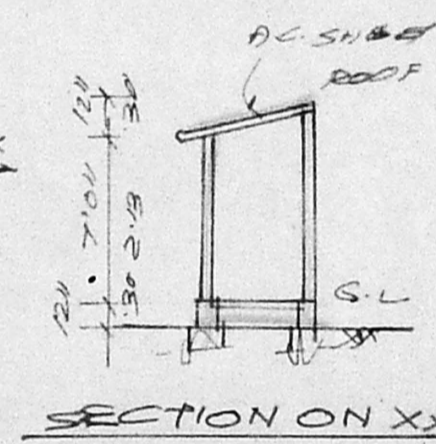
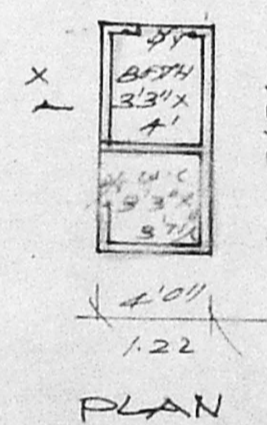
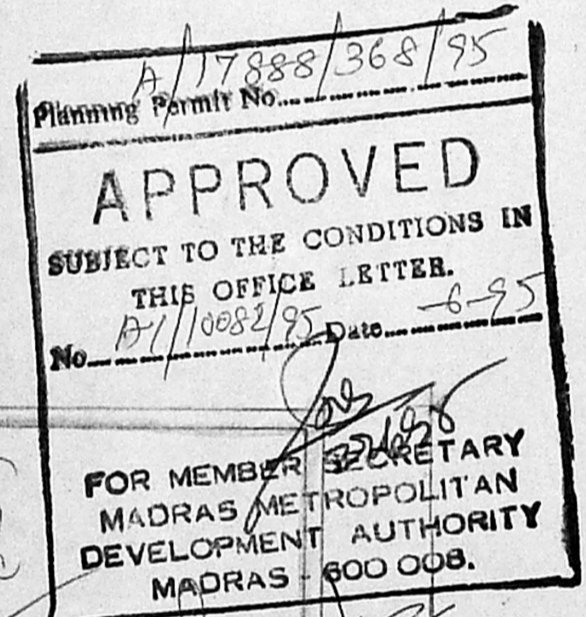

SCHEDULE OF JOINERIES:

D. DOOR	21'30" x 7'0"	100 x 2'13
D1. DOOR	2'0" x 4'0"	0.91 x 2'13
D2. DOOR	2'6" x 4'0"	0.25 x 2'13
10 WINDOWS	5'0" x 4'6"	1.52 x 1'37
V. VENTILATOR	2'0" x 2'0"	0.91 x 0'60
T. TALLY	6'0" x 4'6"	1.03 x 1'37

AREA STATEMENT:

ROOF EXTENT	1722.75 SQ. FT.
PLINTH AREA	803.00 sq.
PLOT COVERAGE	46%
F.S.I	0.46

COLOUR INDEX:

PROPOSED WALL	█
ROAD/STREET	█
BOUNDARY/SITE	█
DEMOLITION	█

OWNER:  
K. Venugopal

LICENSED SURVEYOR:  
Er. K. VENUGOPAL, Retd. A.E.E.  
CORPORATION OF MADRAS  
Civil & Sanitary Engineering Consultant  
Licensed Surveyor, Class-I No: 320  
Licensed Plumber, Class-I Metro Water  
Sewerage No..... Water Supply No.....  
3, Neelakandan Street, Mungambakkam (Lake Area)  
Backside of Corporation Girls Higher Secondary School  
MADRAS - 600 034.